

adventure. growth. courage.

# ANNUAL REPORT 2022



**we believe in the transformational  
power of mountain biking**



The Cycle Effect means the world to me. It has changed my life and improved the way I view myself. I learned how to love myself and found something that makes me over the moon. It taught me to push past discomfort and persist to new levels."

**- THE CYCLE EFFECT ATHLETE**

## **OUR MISSION**

**is to empower young women through  
mountain biking to create brighter futures  
& build stronger communities.**

The Cycle Effect mentors through mountain biking and believes in the transformational powers of belonging and self-fulfillment. We serve adventurous 10 to 18-year-old girls who may not otherwise have the opportunity to participate in the sport. Our flexible year-round curriculum provides participants with bikes, equipment, and a diverse coaching staff for little cost.



# 2022 BOARD

Susan Rosenbach  
**chair**

Andy Littman  
**vice chair**

Erik Garcia  
**secretary**

Mike Glass  
**treasurer**

Brendan Addis  
Rocio "Coco" Andrade  
Janelle Blessing  
Eddie Campos  
Alex Esclamado  
Greta Orozco Hauser  
Rob Parish  
Holly Strablizky  
Robert Veitch  
**directors**

# A WORD FROM BRETT & SUSAN

Dear Donors, Supporters, Family, and Friends,

The Cycle Effect Team had a great 2022 and are looking forward to celebrating our ten year birthday with all of you! When we started The Cycle Effect in 2013 we had no idea what The Cycle Effect would become, but we knew that a bike was transformational and more young women should have the opportunity to experience the freedom bikes can bring.

In 2022, we launched our full time programming in Routt County and it was a great success. The Steamboat Springs community and surrounding areas have been welcoming, collaborative, and eager to have their young women in our programs. We also continue to see growth in our overall organizational numbers, and also the depth of our program. We are having a larger community impact through our hundreds of outreach days in local schools, our Latina Mountain Bike Groups, and with our (Re)Cycle Program.

While 2023 will be a year of celebration, we are spending most of our time planning and focusing on the next ten years. We have reflected on our growth and impact on local communities to see our successes and recognize opportunities to improve to make a bigger impact.

Our vision includes working with thousands of participants per year throughout Colorado. In order to create the larger impact that we envision, we will need your help in securing the resources and funding needed to make that dream a reality.

We look forward to seeing you at events, out on the trails, and throughout our communities. As always, we are grateful for your continued support and encouragement.

Thank you,



Brett Donelson  
Founder & CEO

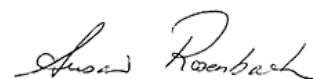

Susan Rosenbach  
Board Chair



# IMPACT BY THE NUMBERS

## The Cycle Effect team stats

with your support, look what we pulled off together!



impacted **264**  
athletes across our  
teams

**6,216** total  
hours of mentorship  
& coaching

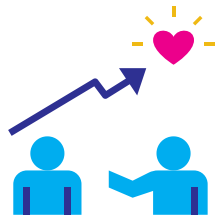

year-round teams in **4** counties

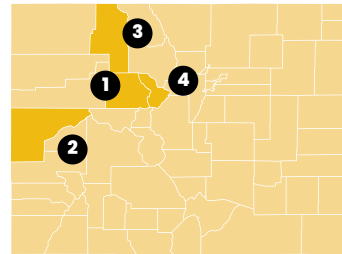

- 1 eagle county
- 2 mesa county
- 3 routt county
- 4 summit county

created equitable  
programming with

**73%**

of participants  
identified as Latina  
and/or BIPOC (Black,  
Indigenous, People of  
Color)



athletes averaged

**5.7**

hours of physical  
activity per week



**416** total  
days of  
programming

**\$33,070**

scholarship dollars  
awarded to athletes

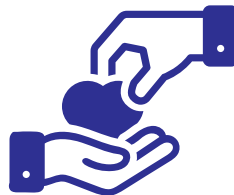

**100%**

of athletes who applied for a  
scholarship received one  
(over 82% of athletes)



## demonstrating grit

### athletes build resiliency

- 76%** said The Cycle Effect "helps me manage my stress"
- 83%** said "I can find my way around problems"
- 87%** said "I keep trying even when things are difficult"
- 97%** said "The Cycle Effect makes me feel good about myself"



Before I joined The Cycle Effect I didn't go out of my comfort zone, I didn't challenge myself because I was afraid of embarrassing myself. I have learned it's okay to fall, it's okay to fail, and it's okay to make mistakes."  
**-The Cycle Effect Athlete**

## outreach programs

### expose more girls to mountain bikes



**82**

outreach events: trainings, school clinics, & events



**1,417**

participants impacted through outreach programs



**40**

women joined our Latina Bike Teams in Eagle, Routt, & Summit with over 25 days of programming

## pedal power



### our (re)cycle program connects riders with a set of wheels



**56**

donated bikes tuned up & matched with community members



**100%**

of (Re)Cycle program recipients earned below the self-sufficiency level



## breaking down barriers

# WHO WE SERVE

At The Cycle Effect we are breaking new trails by empowering young women who never had the opportunity to ride. Our mission is to break down barriers for groups that are historically underrepresented in the sport of mountain biking. The Cycle Effect's program goes beyond simply getting more girls on mountain bikes - we provide mentorship, support systems, strength training, and nutritional guidance to help our athletes thrive far beyond the bike.



## our commitment to building an inclusive space

# INCLUSION STATEMENT

The Cycle Effect works to provide young women equal opportunity and access to the sport of mountain biking. We aim to serve 70% of participants who identify as Latina and/or Black, Indigenous, or People of Color (BIPOC) and work to remove financial barriers while supporting social-emotional well-being for our participants. By centering our values of equity, belonging, compassion, courage, thrive, and fun, we are committed to creating an organization that allows female-identifying and non-binary participants the opportunity to create brighter futures and build stronger communities.



**73%**

of participants identified as Latina and/or BIPOC (Black, Indigenous, People of Color)



**72%**

athletes came from families earning below the self-sufficiency level



the ripple effect

# BEYOND OUR ATHLETES

## parent perspective

- 93%** of parents see an increase in self-confidence
- 75%** of parents see an increased interest in biking & in general (school, work, family & activities)
- 72%** of parents see an increase in fitness and/or overall health
- 69%** of parents see an increase in willingness to overcome challenges



Our favorite thing about The Cycle Effect is seeing our daughter's growth in confidence and endurance. She is getting so strong and excited about mountain biking. One of the few things she's invested in and enjoying!"  
-Parent of an athlete

## coaches corner



**59** paid part-time coaches  
**21** volunteer coaches



**24%** of our staff & coaches identify as Latina and/or BIPOC (Black, Indigenous, People of Color)

- 93%** of athletes said "I have at least one coach who makes me excited about the future"
- 97%** of athletes said "The adults in The Cycle Effect care about me"
- 97%** of athletes said "I have a coach who encourages my development and supports me"



your generosity fuels our mission

# 2022 FINANCIALS

## revenue

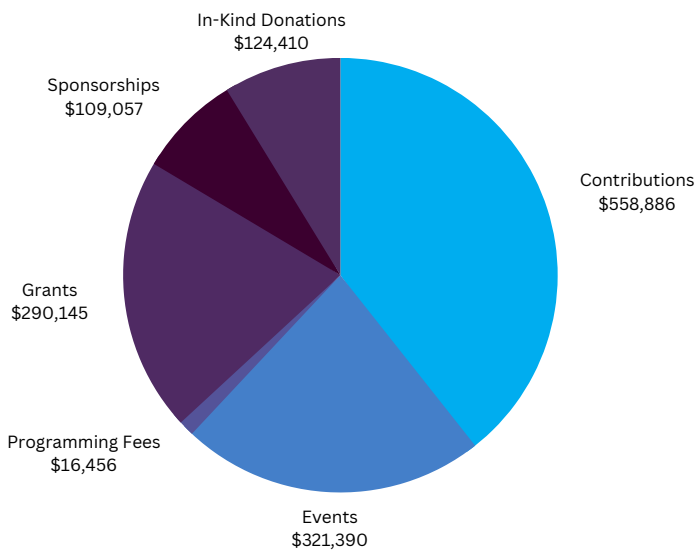

Empowering young women through biking builds stronger communities and impacts girls' futures. Mountain biking continues to teach me grit and confidence - I'm grateful that The Cycle Effect passes on these skills and teaches leadership skills for life. Volunteering with The Cycle Effect has made me feel deeply connected to our local community, and I'm grateful to be involved."  
- Anne Walters, donor and volunteer

## 2022 totals

Total Revenue - \$1,420,345  
Total Expenses - \$1,427,508  
Total Assets - \$762,713

## expenses

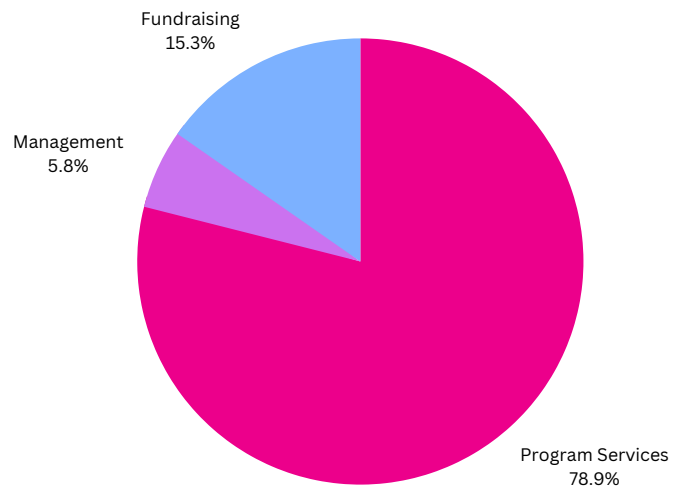



a look ahead

# 10 YEARS OF BLAZING TRAILS

Through the power of mountain biking, our organization has empowered and inspired thousands of young women. In 2023, we reflect on our greatest accomplishments and celebrate the impact the program has had on the community over the last decade. We have grown from one team of fifteen athletes in Eagle County to now spanning across four counties and comprised of over 300 athletes and 1500 outreach participants. We continue to be in awe of the community support that has brought us to this point.

Join in 2023 us as we reminisce on our top achievements and gear up for the next decade of adventure with The Cycle Effect!



thank you to our community of supporters who fuel our mission

# SHOUT OUT TO OUR DONORS

Arapahoe Basin  
Elizabeth and Jim Adams  
Sandi and Larry Agneberg  
Melanie and Nate Albers  
Laurie and Dave Albert  
Christine Albertson  
Alexandra Storm Foundation  
Mary Alfidi  
Kate Allan and Pete Seibert  
Chris Alleman and Joshua  
Blanchard  
Neil Almy  
Alpine Bank  
Alpine Lumber CO  
ANB Bank  
Amy and Jim Anderson  
Mary and James Anderson  
Shannon and Todger  
Anderson  
Anonymous  
Molly Ansfield  
Anita Anthony  
Ragan Anthony  
David Asselin  
Carol Atha  
Irene Avitia  
Axis Sports Medicine  
Jennifer Babcock  
Kathleen Baird  
Peter Bakken  
Penny Banks  
Robert Bao  
Bar-U-Eat  
Barbara Treat Foundation  
Susan and Ryan Baum  
Helen and Ben Beall  
Millie and Ben Beall  
Jonathan Belk  
Howard Bellowe  
Belmont Deli  
Mandy Benedict  
Roger Benedict  
Linda Bennett  
Katie Berning  
Lisa Berra  
Bestslope Coffee  
Betsy & Jesse Fink Charitable  
Fund  
Teresa Bever  
Janelle and Buck Blessing  
BluSky Restoration  
Contractors, LLC  
Pete Boerschinger  
Borgen Family Foundation

Randi Borgen  
Erin and Robert Boselli  
Pamela Botts and Steve  
Brown  
Patti and Eddie Bowers  
Linda Boyne  
Thomas Braun  
Breckenridge Grand  
Vacations  
Robby Brill  
Laurel Broy and Harry Sandell  
Kristina and Ian Bruce  
Natalie and Nick Brummer  
Jennifer and Gary Buck  
Dion and Micheal Bundy  
Jeffrey Burke  
Lisa Butler  
Jim Butterworth  
Tony Byrd  
Eddie Campos  
Laura Carlson  
Leslie Carlson  
Claire Carren  
Janet Carter  
Theresa and James Carullo  
Ashley Cary  
Sarah Casaletto  
Casey Family Programs  
Graham Cauthorn  
Evelyn and James Cavins  
Centura Health  
Maren and Chris Cerimele  
Carmen Chavez  
Paul Chenoweth  
Bri Chittenden  
Claire Christensen  
Kevin Christian  
Circle-A Auto Repair  
City of Grand Junction  
Sally and Kevin Clair  
Jay Cleary  
Donald Clemmey  
Kathleen Cole  
Robin and Alex Coleman  
Color Coffee Roasters LLC  
Colorado Backcountry Biker  
Colorado P.E.O. Charitable  
Corporation  
Colorado Parks & Wildlife  
Comerford Insurance  
Will Compton  
Eileen Connolly  
Kerry and Ron Contarino  
Cooley Mesa Leasing LLC

Paula Cooper Black  
Diana Cort  
William Cort  
Mary and Bill Cotton  
Sarah Cowell  
Lee Cox  
Amy and Steve Coyer  
Brad Craig  
Craig-Scheckman Family  
Foundation  
Patricia Craighead  
Mikayla Curtis  
Michael Dahl  
Alan Danson  
Dean Foundation Inc  
Mark DeBonville  
Kathy Dee  
Nancy and Ken DeLine  
Dana Derichsweiler  
Jim Deters  
Deuter Packs  
Keala and Gregory Dickens  
Georgi and Ryan Dienst  
Donna and John DiToro  
Amri Dobbins  
Ben Dodd  
Zoella Donaghue  
Kelley and Kevin Donegan  
Lois and Ron Donelson  
Tamara and Brett Donelson  
Suzy and Jim Donohue  
Sue and Erik Dorf  
Travis Dorr  
Double Arrow Metabolism,  
LLC  
Erika Dowe Fitzgerald and  
Matthew Fitzgerald  
Melissa Dreessen  
Janet and Jim Dulin  
Katie Dunn and Brendan  
Addis  
Bernard Dvorak  
Dynamic Foam  
Eagle County Government  
Eagle County School District  
Eagle Creek Travel  
Eagle River Foundation  
Eagle River Youth Coalition  
Eagle Vineyard Church  
Anna Earl  
Julie and Michael Eber  
Dr. Christine Ebert-Santos  
Edwards Rotary Club  
Endorphin

Melinda and Stanley  
Epperson  
Ramon Esclamado  
Alfonso Estrada  
Lisa and Ron Famiglietti  
Farmers Insurance Froman  
Agency  
Farmers Insurance Troy Fuller  
Agency  
Steve Faulkner  
Deborah and William Feiges  
Bridget Ferguson  
Paul Ferguson  
Soniya Fidler  
Michael Fiola  
First Western Trust  
FirstBank  
Michael Fisher  
Cookie and Jim Flaum  
Sheree and Jeff Fleming  
Michelle and Brian Flickinger  
Maura Flynn  
Four Points PT  
Kathryn Fox  
Susan and Harry Frampton  
Greg Friedman  
Dana Fujita  
Kim Fuller and Bobby  
L'heureux  
Cherry and Dan Gallagher  
Alex Gamble  
Molly Gamble  
Tami Garmany  
Cindy Garrison  
Kathleen and Geof Garrison  
Jamie Gaskill  
Jennifer Gates  
Gemini Events  
Gerber Berend Design Build,  
Inc.  
Louise Gericke  
Najwa Ghattas  
Karen and Bradley Ghent  
Sophia Gianfrancisco  
Barbara and Phil Gibbs  
Gary Gilman  
Andrea and Mike Glass  
Kerry and Chris Gleeson  
GOAT  
Maria and Yoana Gonzalez  
Stephen A Goodman  
Andria Goodrich  
Phil Goyen  
Joan Graham and Brett  
Brown



Julie Granshaw  
 Lori Graves  
 Gravity Haus  
 Kenneth Green  
 Suzanne Greene  
 Ian and Susan Griffis  
 Liz Gruber  
 Andrea Grygo  
 Julie Hagenbuch  
 Rod Hagenbuch  
 Natasha Haley  
 Kathleen A Hall  
 Susan Halstett  
 Handup Gloves  
 Melinda Harrington  
 Christine Harris  
 Michael Hartel  
 Christy and Patrick  
 Hasselbach  
 Greta Hauser and Rodrigo  
 Orozco Waters  
 Haymeadow / Abrika  
 Properties  
 Julie Hazard  
 Heart of Steamboat United  
 Methodist Church  
 Foundation Fund  
 Monica Hedrick  
 Melanie and Richard Heinicka  
 Elizabeth Hendrix  
 Dwight Henninger  
 Cynthia and Jay Henry  
 Stefan Herkewitz  
 Kelly Herzog  
 Joel High  
 Marty Hijmans  
 Margaret and John Hillman  
 Edward Hines  
 Hirn Family  
 Leslie Hoffman  
 Pat Hogan  
 Scott Hogg  
 Mackenzie Holbrook  
 Holy Cross Energy  
 Honey Stinger  
 Patricia Hood  
 Horizon Sunrise Rotary  
 Michelle and Jamie Horton  
 Hot Tomato  
 Louise and Philip Hoversten  
 Brian Hoyt  
 Pam Hughed  
 Megan Ihrie  
 Kristin Jaeger  
 Dee and Rich James

Lynn Johnson  
 Susan and Greg Johnson  
 Krysten Joyce  
 Kristin Kall  
 Michell Kane  
 Susan Kasser  
 Lawrence Kelly  
 Karrisa Keltner  
 Jeanine and Jeff Kenney  
 Sue Kerrigan  
 Vanessa Kerzner  
 Debbie King Ford and  
 Robert Ford  
 Brenda and Jeff Kirwood  
 Brian Kittelson  
 Steve Klehfoth  
 Katie and Keith Klesner  
 Melissa Kline  
 Rhiannon Knaggs-Sullivan  
 Mark J. & Elizabeth L. Kogan  
 Philanthropic Fund  
 Brad Korell and Justin  
 McNulty  
 Barbara Krichbaum and  
 Kent Erickson  
 Kent Kriehn  
 Pavan and Karl Krueger  
 Elaine Kuntz  
 LaBough Family  
 Chuck and Carolyn Lamar  
 Tara Lamotta  
 Chafika Landers  
 Teri Landowski  
 Kathy Langenwalter and  
 Richard Cleveland  
 Mark Lathrop  
 Sandy LeBeau  
 Michael Leffler  
 Jill Leier  
 Sherri and Jeff Leigh  
 Caroline Leonardo  
 James Letson  
 Natalie Lew  
 Jessica Link  
 Laura Littman  
 Liv Cycling USA and Giant  
 Bikes  
 John Logan  
 Nancy and Paul Lohrenz  
 Loki Gear  
 Steven MacDonald  
 Netana and Patrick  
 Machacek  
 Kathy and Jeff Maddox  
 Jeffrey Malehorn  
 Christian Malone

Jill Mamini  
 Beth Marbach and Jarrod  
 Krug  
 Janice and Larry Martin  
 Gaby Martinez Garcia and  
 Erik Garcia  
 Jessica Martinez  
 Ezzy Martinez-Ramos  
 Jen Mason  
 Monica McCarroll  
 Megan McConnell  
 Diane and Gary McCord  
 Janet and Gary McDavid  
 Brianna McDonald  
 Nolan McDonald  
 Sharon McDowell-Larsen  
 Larry McGondel  
 Maeve McGrath  
 Tim McGuire  
 Katherine McKay  
 Amy McPheeters  
 Jeanne and Harry  
 McQueeney  
 Becky Medved  
 Rosalinda Mendoza  
 Julie Mesdag  
 Eric Messmer  
 Jan Miller  
 Scott Minnig  
 Moe's Original BBQ  
 Sean Molloy  
 Emily and John Moore  
 Julie and Ernest Morahan  
 Chris Moran  
 Sandy Mortensen  
 Mountain Recreation  
 Metropolitan District  
 Mountain Tap Brewery  
 Laurie and Tom Mullen  
 Mindy Mulliken  
 Laura Najera  
 Namaste Foundation  
 Tina Nielsen and Andy  
 Littman  
 Megan O'Connell and Noah  
 Praetz  
 Old Growth Tree Service LLC  
 Old Town Hot Springs  
 Wallace Oliveira  
 Simonne Oliver  
 Optic Nerve  
 Emily Osterman  
 Michelle and Michael  
 Osterman  
 Anne Marie Ostmeyer  
 Outride Fund

Outside Interactive, Inc  
 Over The Edge Sports Fruita  
 Marjorie Oyler  
 Sandy and Fred Pack  
 Paula Palmateer  
 Heidi Palmer and Nicholas  
 Fickling  
 Palmer Family Foundation  
 Barry Parent  
 Kelli and Robert Parish  
 Scottie Pate  
 Pauls Family Foundation  
 Chris Pawelec  
 Pazzo's Pizzeria  
 Peloton  
 Leeta Pena and Jared  
 Walters  
 People for Bikes Coalition  
 Period Pac  
 Estela and Thomas Perkins  
 Jean Peterson  
 Melinda and Eric  
 Phannenstiel  
 Karen Pharris  
 Pickup's Pizza  
 Pinnacle Mountain Homes  
 Sarah Pizzo  
 Pledgeling Foundation  
 Polar Water Bottles  
 Gloria Ponce  
 Ruth and Tom Powers  
 Denise Pozvek  
 Primal  
 Vali Pulis-Wilcox and Willy  
 Wilcox  
 R.A. Nelson  
 Joel Rabinowitz  
 Ellen and Rob Race  
 Zach Radler  
 Ryan Rames  
 Leslie Ramsay  
 Mary Pat Rapp  
 Kate Rau  
 Rebel Sports  
 Red Buffalo Coffee & Tea  
 Henry and Elisabeth Reed  
 REI  
 Joan Reid  
 Nancy and Don Remy  
 Amy Reynolds  
 Edie Reynolds  
 Christine Rice  
 Maitreya Rich  
 Melissa Riley  
 Yanitza Rivera  
 Kristen and Cole Robbins



Faye and Marvin Robinowitz  
 Alana Robinson  
 Allison and Shawn Robinson  
 Andrew Robinson  
 Lawrence Robinson  
 Melinda Robinson  
 Rockridge Building Company  
 Rocky Mountain Health  
 Foundation  
 Rocky Mounts  
 Helen Roe  
 Amy Rogers  
 Lindsey Rohde  
 Jeris Romeo  
 Susan and Gary Rosenbach  
 Cathy Rotman  
 Routt County United Way  
 Toni and Steve Rozanski  
 Kerry and Peter Rubinstein  
 Jill Rubinstein  
 Wendy Rudolph and Graeme  
 Bush  
 Ruggs Benedict  
 Sue and Mike Rushmore  
 Cynthia and Tony Ryerson  
 Gen Sansone and Ryan Palmer  
 Jay Sapp  
 Wendy Sapuntzoff  
 SayNoMore! Promotions  
 Bev Schneider  
 Seagull's Cycles  
 Laura Sedlacek  
 Taylor and Stefan Seeling  
 Carole and Peter Segal  
 Emily Selonick  
 Hank Sender  
 Sedy Sauce  
 Shaeffer Hyde Construction  
 Company  
 Rebecca Shannon  
 Teresa and Denny Shay

Shepherd Resources, Inc  
 Jennifer Sherman  
 Monica Shipman  
 Shredly  
 Dan Siebert  
 Ski Corp Charitable Fund  
 Ski Town USA Morning  
 Rotary Club  
 Susan Slepik  
 Slifer Smith and Frampton  
 Foundation  
 Carol Smalley  
 Charles Smallwood  
 Betty J and Garrett Smith  
 Tom Snitzer  
 Sue and Marty Solomon  
 Gina and Steve Spessard  
 Suzy Spezzano  
 Dancy St. John  
 STARS Steamboat Adaptive  
 Recreational Sports  
 Steamboat Ski and Bike  
 Kare  
 Danielle Steiner  
 Daniel Stout  
 Holly, James and Ryder  
 Strablizky  
 Grace Strangis  
 Barbara and Carter  
 Strauss  
 Philip Strouse  
 Merle and Jim Styer  
 Summit County Rotary  
 Peter Suneson  
 Susan Sutherland  
 Erin Swanson  
 Olivia Syptak  
 Martha Tableman  
 Katie Taylor  
 Louise Taylor  
 Jodi Teague

Team Evergreen Bicycle  
 Club, Inc  
 Carri and John Tedstrom  
 The Colorado Trust  
 The Corner Slice Pizza  
 The Gart Companies  
 The Gear Junction  
 The Jackson Family  
 Charitable Fund  
 The Moniker Foundation  
 The Niedermeier Family  
 The Steamboat Group  
 The Stockton Group LLC  
 The Summit Foundation  
 The TJX Foundation, Inc  
 The Town of Avon  
 The Van Swaay Charitable  
 Foundation  
 Kristin Thomas  
 Michael Thomas  
 Jennie Thorne and Paul  
 Datsko  
 Audrey Tiffenbach  
 Joan Tilden  
 Timberline Bank  
 Shawna Topor  
 Town of Breckenridge  
 Town of Dillon  
 Town of Frisco  
 Town of Silverthorne  
 Trail Life Brewing  
 Triford Foundation  
 Heidi and Mike Trueblood  
 Scott Turnipseed  
 Tracy Tutag  
 UHealth  
 Brian Uelze  
 United Way of Eagle River  
 Valley Inc  
 Vail Custom Builders  
 Vail Health

Vail Resorts EpicPromise  
 Vail Rotary Club  
 Vail Valley Cares  
 Vail Valley Foundation  
 Vail Valley Surgery Center  
 Gretchen Van de Carr  
 Susan Van Nuys  
 Kali Vansteel  
 Venture Sports  
 Heather and Randy Viola  
 Walking Mountains  
 Lauren Wallace  
 Diane Wallach  
 Mindy Walsh  
 Anne Walters  
 Eric Warren  
 William Weigand  
 Caren and Gadi Weinreich  
 Linda and Jake Wells  
 Carly and Jared West  
 Warren Wettlaufer  
 Glenn Wible  
 Pam and Steve Williams  
 Deborah Wittman and Rik  
 Heid  
 Michael Wodlinger  
 Lydia and John Woodard  
 Wendy Woods  
 Fiona Wynde  
 Xterra Global  
 Yampa Sandwich Co  
 Yampa Valley Bank  
 Yampa Valley Community  
 Foundation  
 Yoga Off Broadway  
 Mary Young  
 James Yurcak  
 David Ziegert  
 Zwift



*If there is an accidental inaccuracy in our list, please reach out and we will correct it! Our sincerest apologies.*



[TheCycleEffect.org](http://TheCycleEffect.org)